

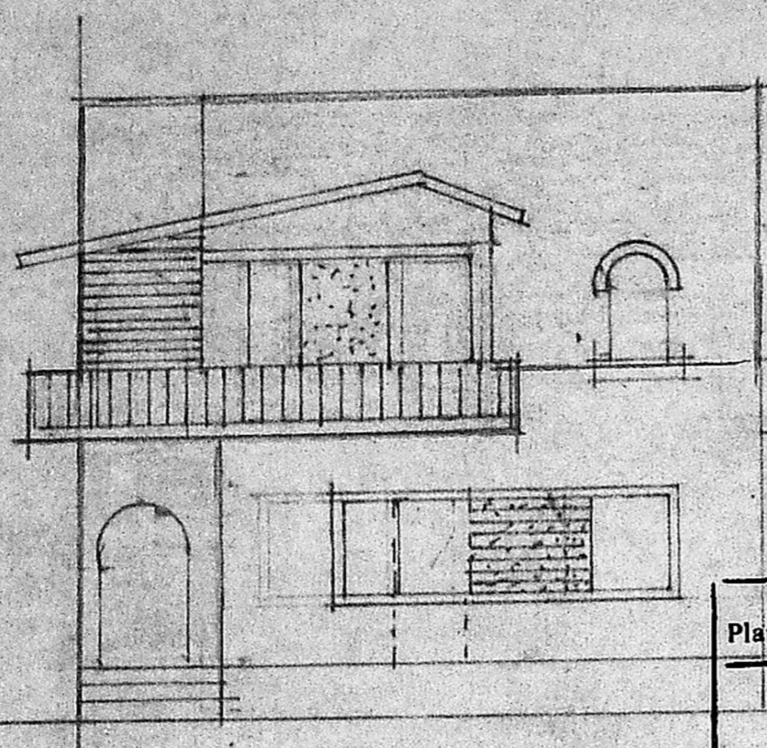

PROPOSED ADDITIONS & ALTERATIONS TO EXISTING BUILDING
 IN PLOT NO. 7, PARVATHIPURAM, IN S. NO. 303/A OF VILLAGE 163
 THIRUNEERMALAI PANCHAYAT SAIDAPET TALUK CHENGALPATTU DIST.

EXG. BUILDING SHOWN -
 PRO. ADDITIONS -
 DEMOLITION WORK -
 ROADS -



ELEVATION

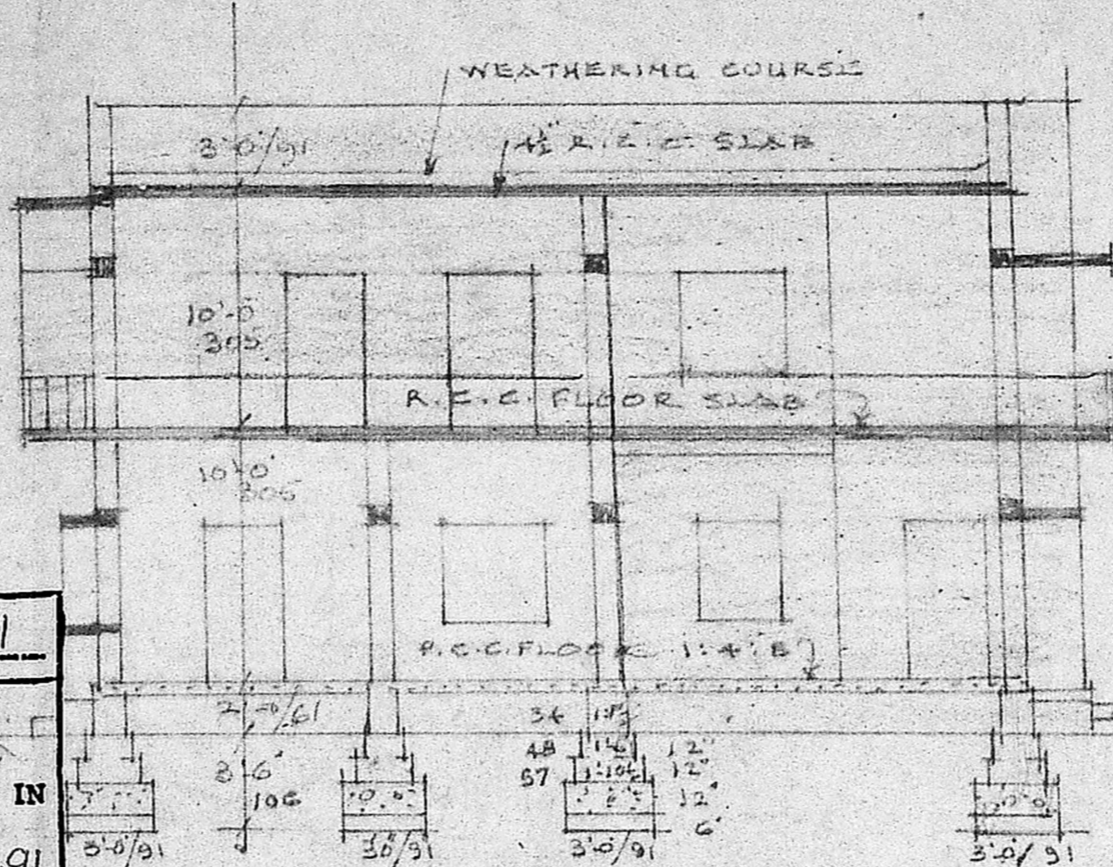

SECTION ON A-B

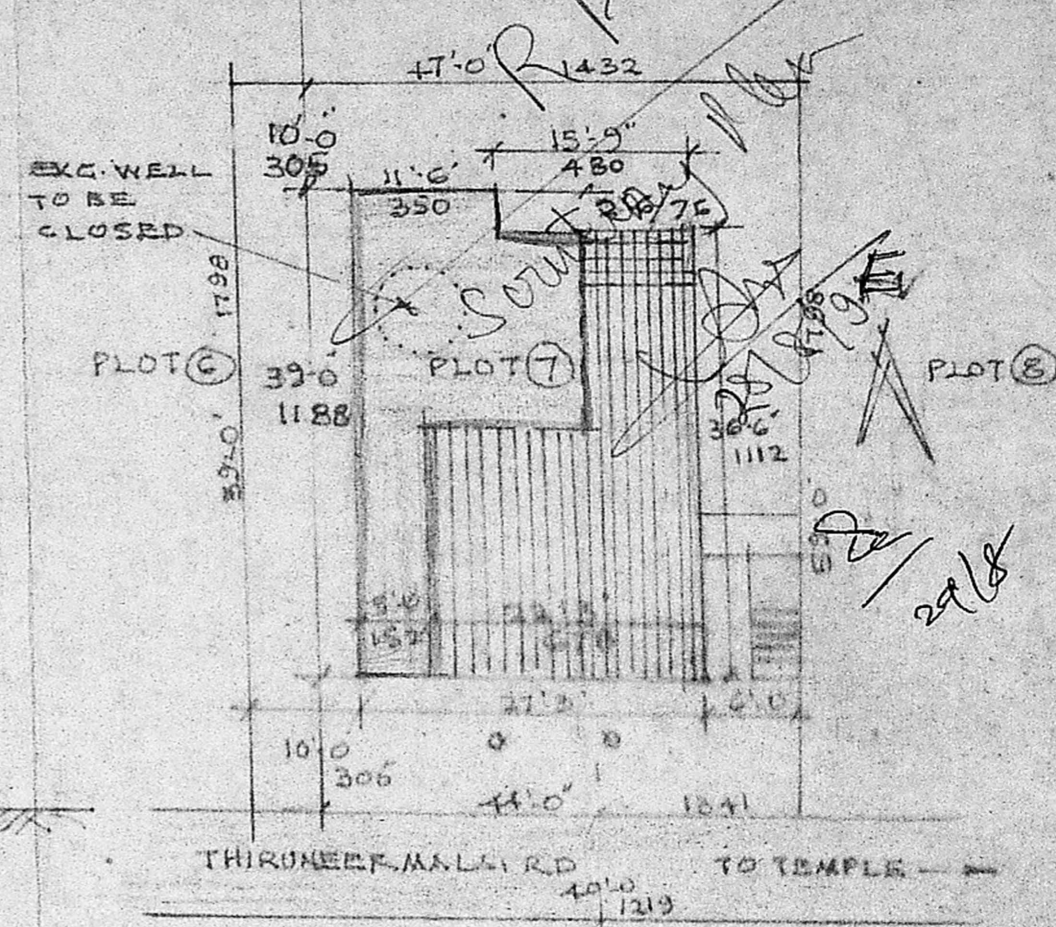

SITE PLAN

Planning Permit No. A/1091/91
APPROVED
 SUBJECT TO THE CONDITIONS IN
 THIS OFFICE LETTER.
 No. A3/15768/91 Date 7-9-91
 FOR MEMBER SECRETARY
 MADRAS METROPOLITAN
 DEVELOPMENT AUTHORITY
 MADRAS - 600 008

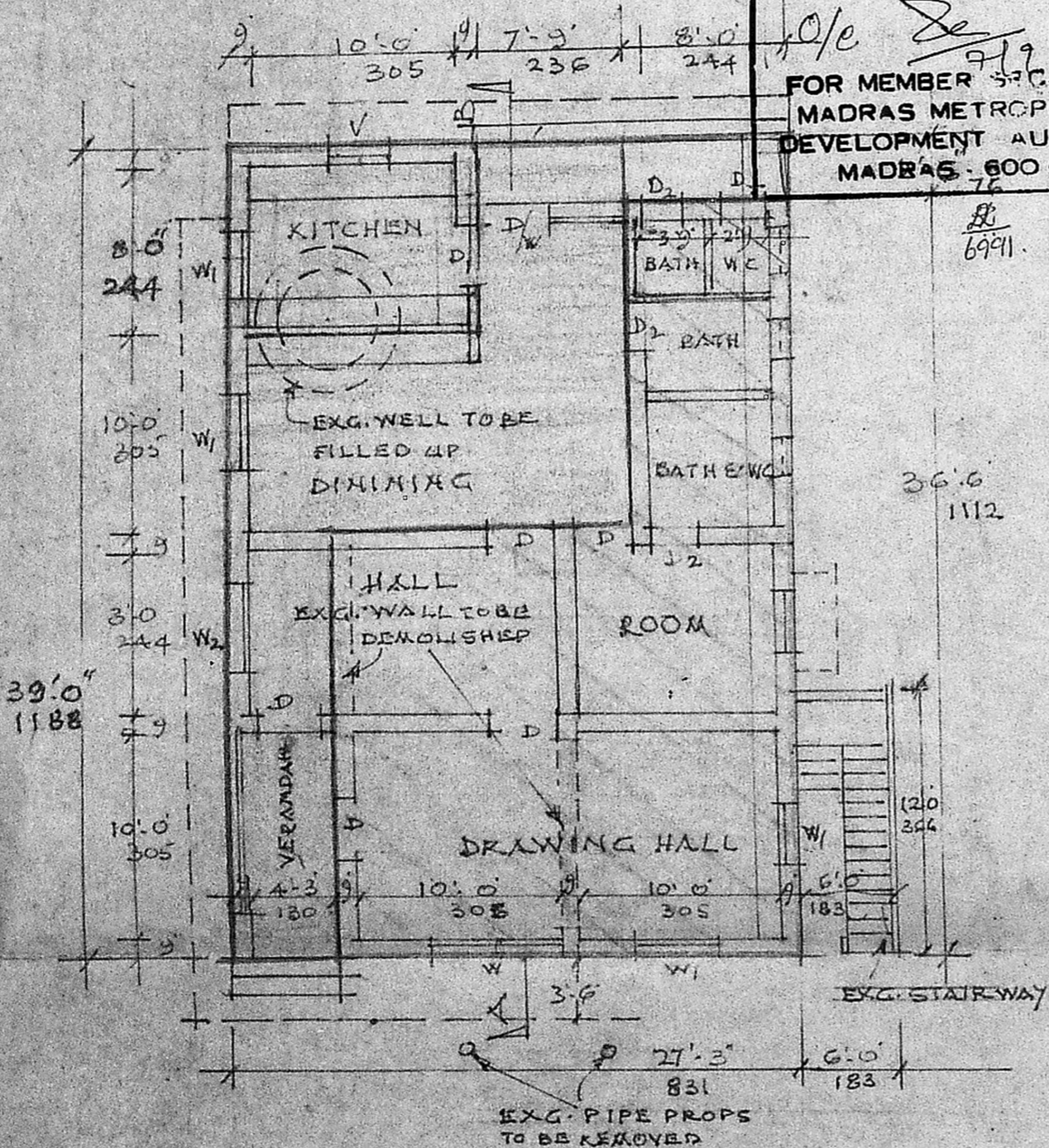

GROUND FLOOR PLAN

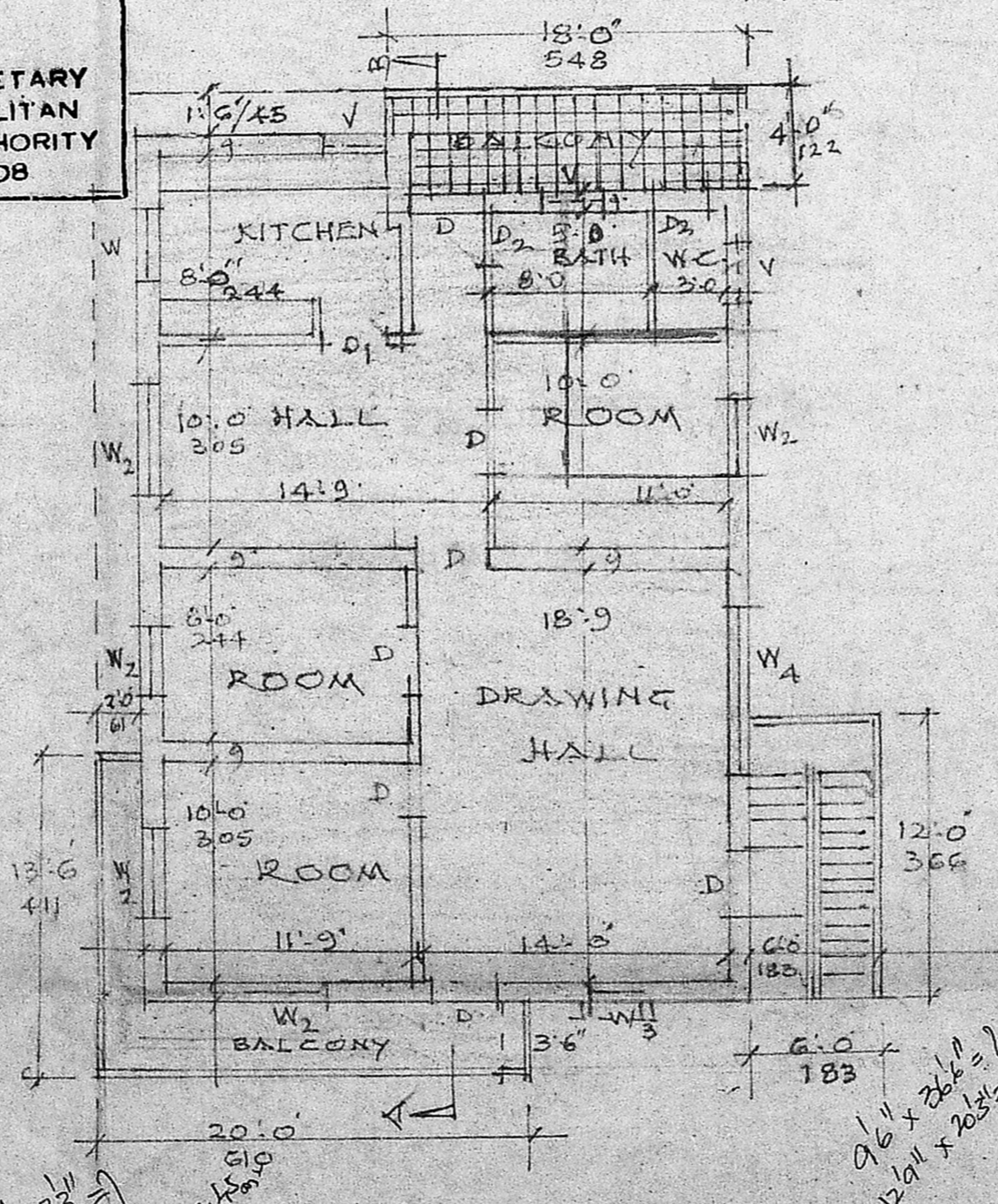

FIRST FLOOR PLAN

REFERENCE:-	SPECIFICATION:-
D. C.W. DOOR 3'0" X 6'6" / 91 X 198	1. BRICKWORK IN CM 1:6
D ₁ " " 2'9" X 6'6" / 83 X 198	2. R.C.C. WORK 1:2:4
D ₂ " " 2'3" X 6'6" / 69 X 198	3. PLASTER IN CM 1:4:8
W. C.W. WINDOW 3'0" X 4'0" / 91 X 122	4. JOINERY IN CW
W ₁ " " 4'0" X 4'0" / 122 X 122	5. WEATHERING COURSE TO M.D.S STANDARD
W ₂ " " 4'6" X 4'0" / 122 X 122	
W ₃ " " 2'3" X 4'0" / 69 X 122	
W ₄ " " 7'0" X 4'0" / 213 X 122	G.F. PLAN SANCTIONED B.A. No. 58/77-78
V VENTILATOR 3'0" X 2'6" / 91 X 76	

AREA OF PLOT - 2443 SFT / 228 M²
 AREA OF EXG. BUILDING - G.F. 581 SFT / 54 M²
 AREA OF ADDITIONAL WORK - G.F. 443 " / 41 " "
 AREA OF PROPOSED ADDITION INCLUSIVE OF BALCONY - F.F. 1132 " / 105 " "
 AREA OF EXG. BUILDING IN F.F. 48 " / 45 " "
 PLOT COVERAGE - 42%
 F. S. I. - 0.9
 PLUS OPEN STAIRCASE EXG.

Scale: 1/8" = 1'-0" / 1:100

OWNER
A.D. RAJAN,
 AIAA, ERSA, FIIRA, MISE,
 Asst. Govt. Architect (Retd.)
 P.W.D. TAMIL NADU
 Road No. 2919
 Licenses Surveyor No. R.A. 55
 CORPORATION OF MADRAS
 7101 telephone Qura, Taylors Road,
 KILPAUK, MADRAS-10. Ph: 616135

Handwritten calculations:
 2 x 39'0" x 28'9" = 2220.18
 12 x 6'6" = 79.2
 180 x 11'6" = 2070
 36 x 12'0" = 432
 61 x 12'0" = 732